# ORGANISATIONAL STRUCTURE
# MANAGEMENT SERVICES DIVISION
# INTERNATIONAL ISLAMIC UNIVERSITY MALAYSIA

Effective Date: 17th August 2026

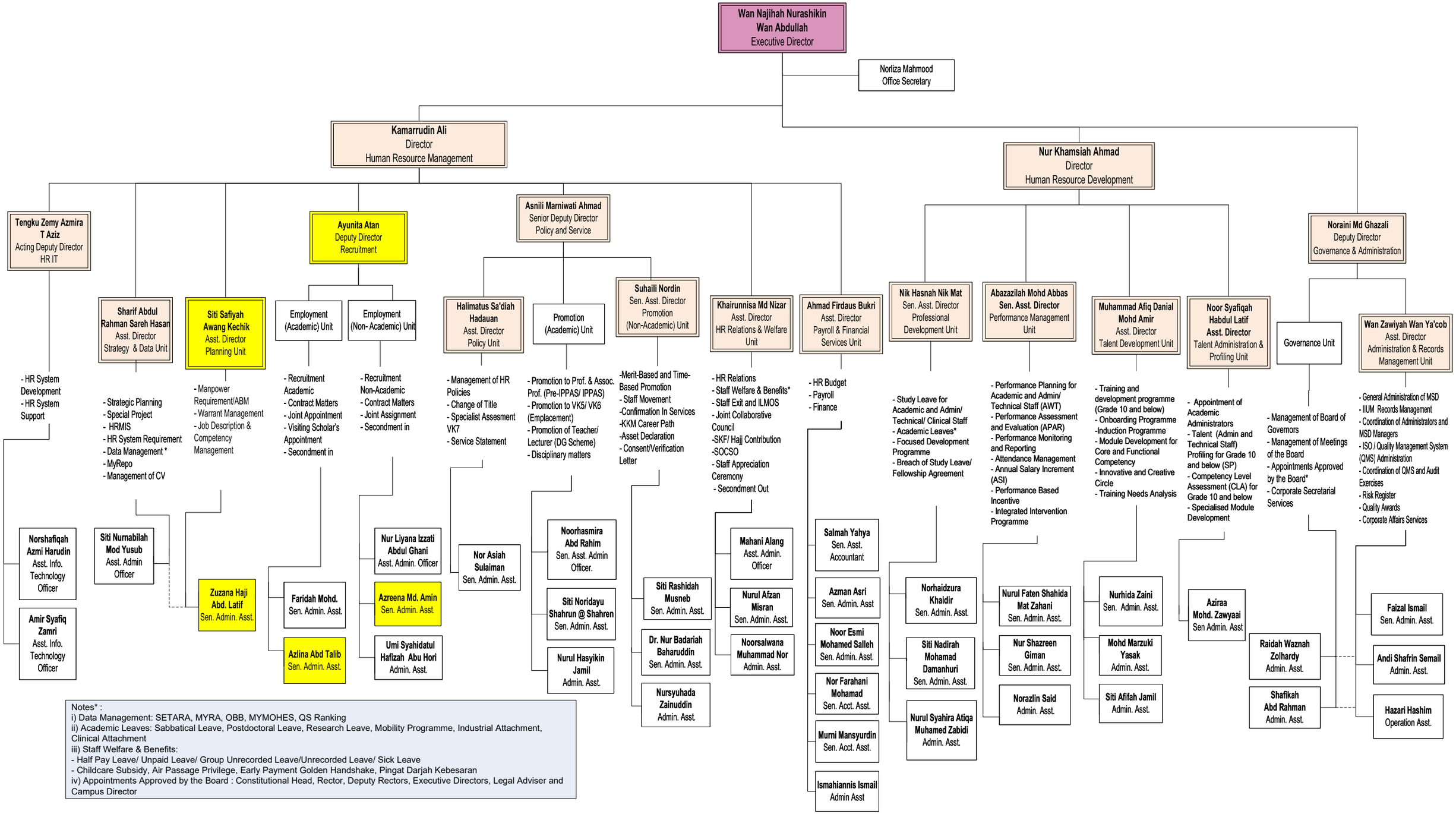


Notes* :
i) Data Management: SETARA, MYRA, OBB, MYMOHES, QS Ranking
ii) Academic Leaves: Sabbatical Leave, Postdoctoral Leave, Research Leave, Mobility Programme, Industrial Attachment, Clinical Attachment
iii) Staff Welfare & Benefits:
- Half Pay Leave/ Unpaid Leave/ Group Unrecorded Leave/Unrecorded Leave/ Sick Leave
- Childcare Subsidy, Air Passage Privilege, Early Payment Golden Handshake, Pingat Darjah Kebesaran
iv) Appointments Approved by the Board : Constitutional Head, Rector, Deputy Rectors, Executive Directors, Legal Adviser and Campus Director